

# Up-and-Over Garage Doors

N80, F80, EcoStar, Doors with Wicket Doors, Side Doors

Spare Parts Overview  
Valid from 01.03.2017

**HÖRMANN**

# Hörmann Subsidiaries and Affiliates



**Hörmann KG  
Verkaufsgesellschaft**  
Upheider Weg 94-98  
D-33803 Steinhagen  
Telefon +49 5204 915-0  
Telefax +49 5204 915-277  
Internet www.hoermann.com

**Hörmann international sales organizations**

**International sales partners**

## Hörmann international sales organizations

**Hörmann Austria**  
A-5310 Mondsee  
info@hoermann.at

**Hörmann Danmark**  
DK-8920 Randers  
info@hoermann.dk

**Hörmann Hrvatska**  
HR-10000 Zagreb  
info@hoermann.hr

**Hörmann Malaysia**  
MAL-40150 Shah Alam,  
Selangor  
sales@hoermann.com.my

**Hörmann Portugal**  
P-2710-297 Sintra  
info@hoermann.pt

**Hörmann Türkiye**  
TR-Istanbul 34788  
Tasdelen-Ümraniye  
info.ist@hoermann.com.tr

**Hörmann Baltic**  
LT-14247 Vilnius r.  
info@hoermann.lt

**Hörmann Eesti**  
EST-76505 Saue  
in:info.tll@hoermann.ee

**Hörmann Hungária**  
H-2310 Szigetszentmiklós  
info@hoermann.hu

**Hörmann Maroc**  
MA-28810 Mohammedia  
info@hoermann.ma

**Hörmann Romania**  
RO-077040, Chiajna,  
Județul Ilfov  
info@hoermann.ro

**Hörmann UK**  
GB-Leicestershire  
LE67 4JW  
info@hoermann.co.uk

**Hörmann Belarus**  
BY-220125 Minsk  
s.kobrynets.min@hoermann.by

**Hörmann España**  
E-08228 Terrassa  
info.cat@hoermann.es

**Hörmann India**  
IND-Andhra Pradesh-500 015  
info@shaktihoermann.com

**Hörmann Mexico**  
MEX-66350  
Santa Catarina  
info@hoermann.com.mx

**Hörmann Russia**  
RUS-196626  
Sankt Petersburg  
info@hoermann.ru

**Hörmann Ukraine**  
UA-08300 Boryspil,  
Kyivska Obl.  
info@hoermann.com.ua

**Hörmann Belgium**  
B-3700 Tongeren  
info@hoermann.be

**Hörmann Finland**  
FIN-02420 Jorvas  
info@mesvac.fi

**Hörmann Italia**  
I-38015 Lavis (Trento)  
info@hoermann.it

**Hörmann Middle East  
& Africa**  
UAE-Dubai  
info.dxb@hoermann.com

**Hörmann Schweiz**  
CH-4702 Oensingen  
info@hoermann.ch

**Hörmann Vietnam**  
VN-Bac Ninh Province  
info.han@hoermann.vn

**Hörmann Brasil**  
BR-05305 002 São Paulo SP  
info.sao@hoermann.com.br

**Hörmann Flexon**  
USA-Burgettstown,  
PA 15021  
info@hoermann-flexon.com

**Hörmann Japan**  
JP-103-0 002 Tokyo  
t.takasu.tok@hoermann.jp

**Hörmann Kazakhstan**  
KZ-050004 Almaty  
info@hoermann.kz

**Hörmann Serbia**  
SRB-11271 Beograd-Surčin  
info@hoermann.rs

**Hörmann Bulgaria**  
BG-1532 Sofia  
info.sof@hoermann.bg

**Hörmann France**  
F-89107 Sens  
info@hoermann.fr

**Hörmann Korea**  
KR-Kyunggi-do 463-400  
info@hoermann.co.kr

**Hörmann Norderland**  
NL-3771 MB Barneveld  
info@hoermann.nl

**Hörmann Slovenská  
republika**  
SK-903 01 Senec  
info.bts@hoermann.com

**Hörmann Česká republika**  
CZ-252 68 Středokluky  
info@hoermann.cz

**Hörmann Hellas**  
GR-19400 Koropi  
info@hoermann.gr

**Hörmann LLC**  
USA-60538 Montgomery,  
Illinois  
info@hoermann.us

**Hörmann Norge**  
N-4640 Søgne  
info@hoermann.no

**Hörmann Svenska**  
S-70369 Örebro  
info@hoermann.se

**Hörmann China**  
CN-100176 Beijing  
info@hoermann.cn

**Hörmann Hong Kong**  
HK-25 Westlands Road,  
Quarry Bay  
info@hoermann.com.hk

You can find more details on our foreign subsidiaries and respective regional sales offices at [www.hoermann.com](http://www.hoermann.com)

## International sales partners

Ägypten  
Albanien  
Algerien  
Argentinien  
Armenien  
Aserbaidschan

Australien  
Bangladesch  
Bosnien-Herzegowina  
Chile  
Finnland  
Georgien

Indonesien  
Irland  
Island  
Israel  
Kolumbien  
Kosovo

Luxemburg  
Malta  
Mazedonien  
Moldawien  
Mongolei  
Montenegro

Neuseeland  
Peru  
Philippinen  
Slowenien  
Taiwan  
Thailand





Tunesien  
Turkmenistan  
Uruguay  
Usbekistan  
Venezuela

Prices in €. Copyright. No part of this price list may be reproduced without our permission. All details subject to change.

# Contents

■ <b>Overview</b>	<b>4</b>
Up-and-over garage door N80	4
Up-and-over garage door F80	5
EcoStar up-and-over door, up to serial no. 07120	6
EcoStar up-and-over door, from serial no. 07121	7
Door with wicket door	8
Side doors	9
■ <b>1. Door Leaves and Glazing</b>	<b>10</b>
■ <b>2. Locking Parts</b>	<b>12</b>
■ <b>3. Fitting Parts</b>	<b>17</b>
■ <b>4. Lever Arms and Spring Assemblies</b>	<b>23</b>
■ <b>5. Tracks and Anchors</b>	<b>26</b>
■ <b>6. Door Leaves and Glazing</b>	<b>29</b>
■ <b>7. Paint</b>	<b>33</b>
■ <b>Spare Parts Order Form</b>	<b>34</b>
■ <b>General Terms and Conditions of Sale and Delivery (Issue 01.03.2016)</b>	<b>35</b>

## Symbols Used

Symbol	Description
	Price on request
	Please note the extended delivery times.
•	Prices marked with a dot indicate articles that are <b>available from stock</b> and available immediately ex works.
	Article has been replaced.
	See price list

# Overview

## Up-and-over garage door N80

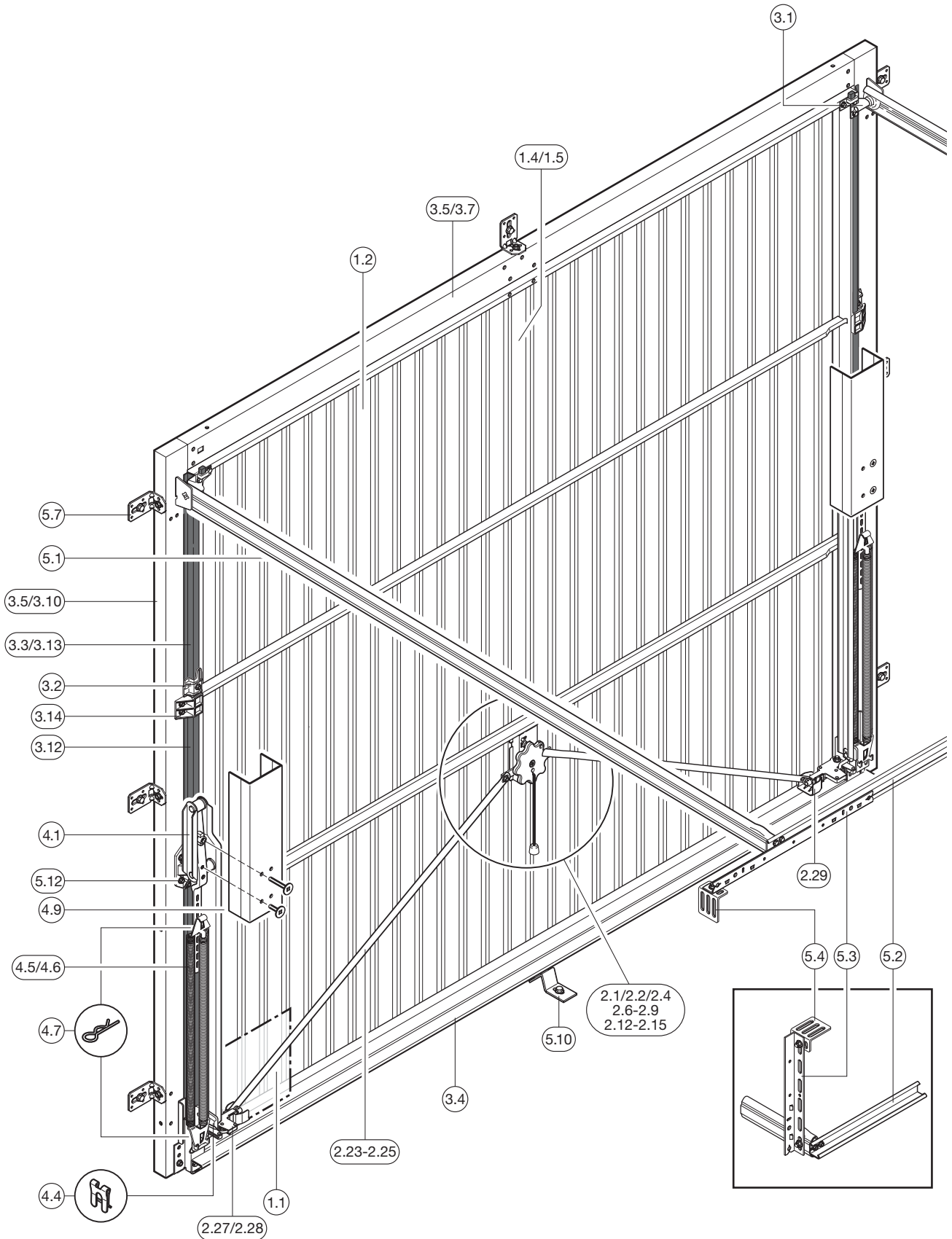

# Overview

## Up-and-over garage door F80

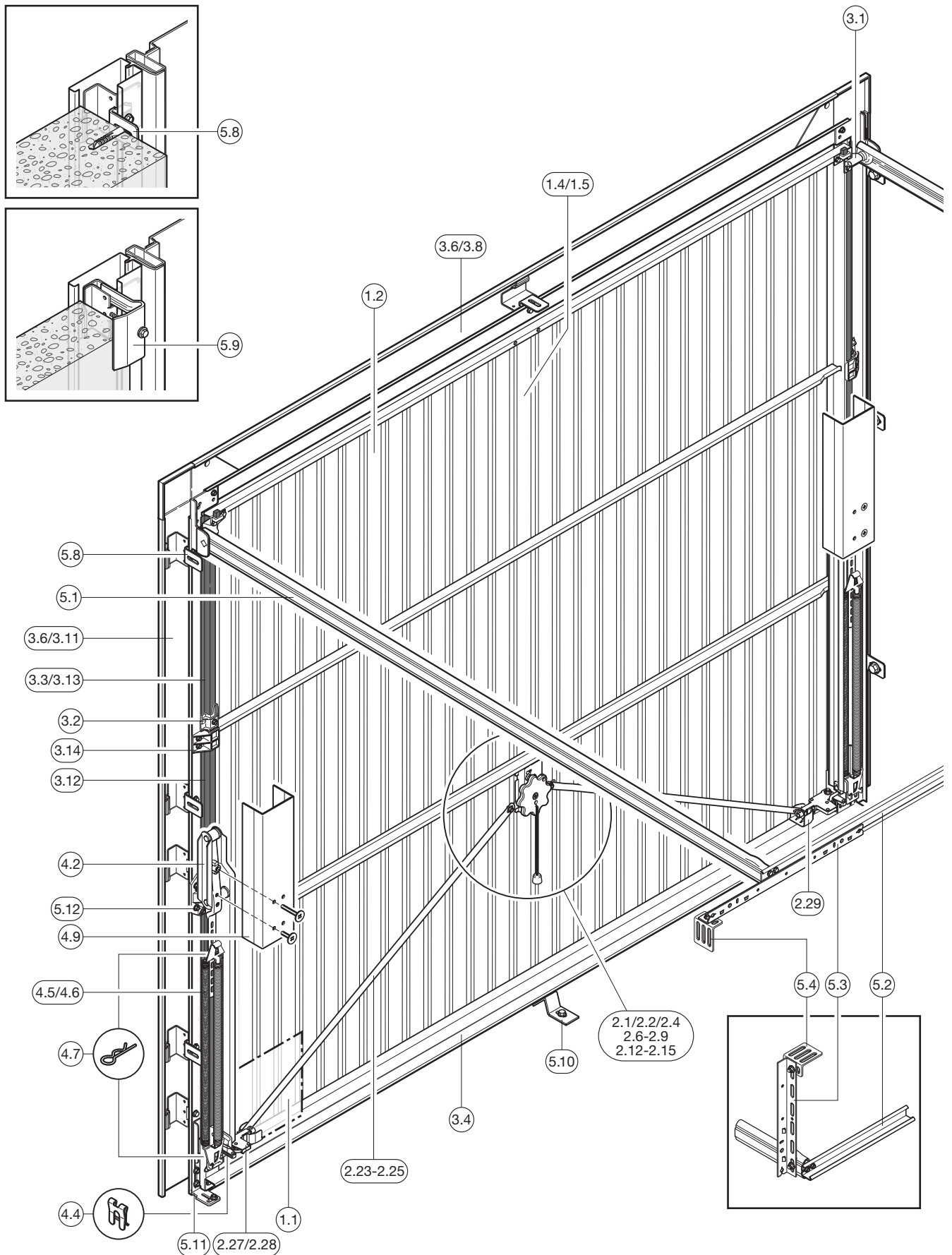

# Overview

EcoStar up-and-over door, up to serial no. 07120

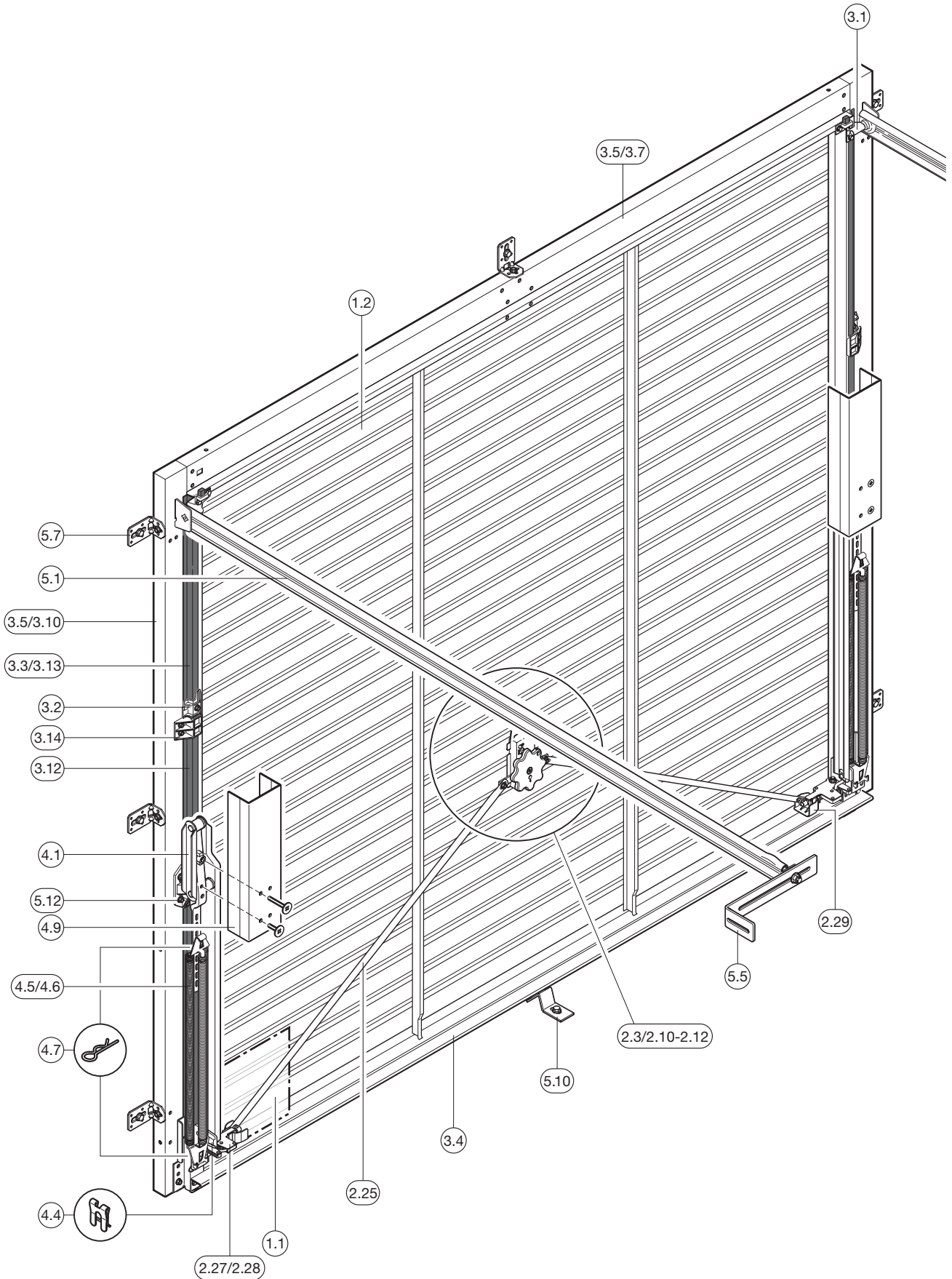

# Overview

EcoStar up-and-over door, from serial no. 07121

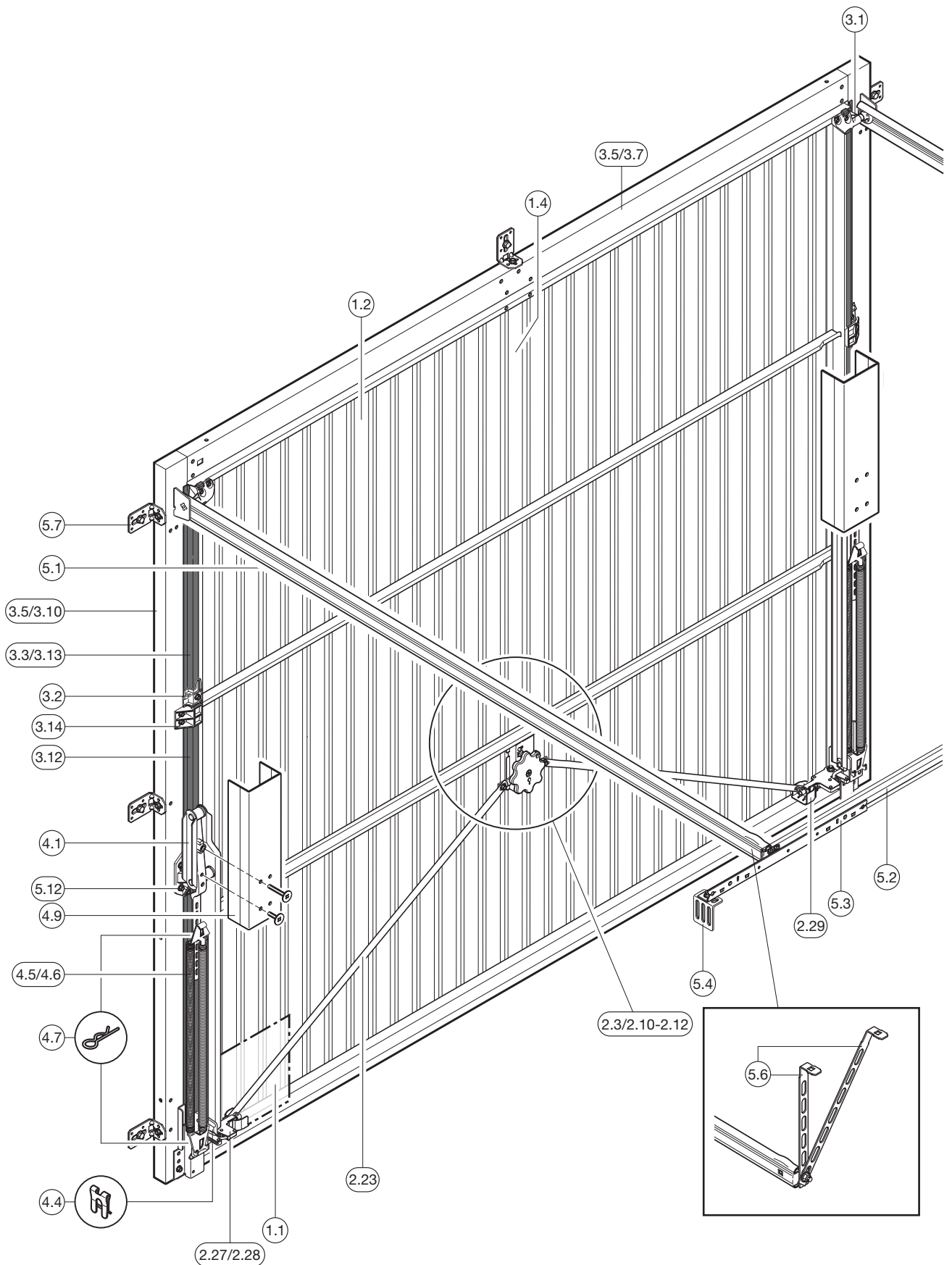

# Overview

## Door with wicket door

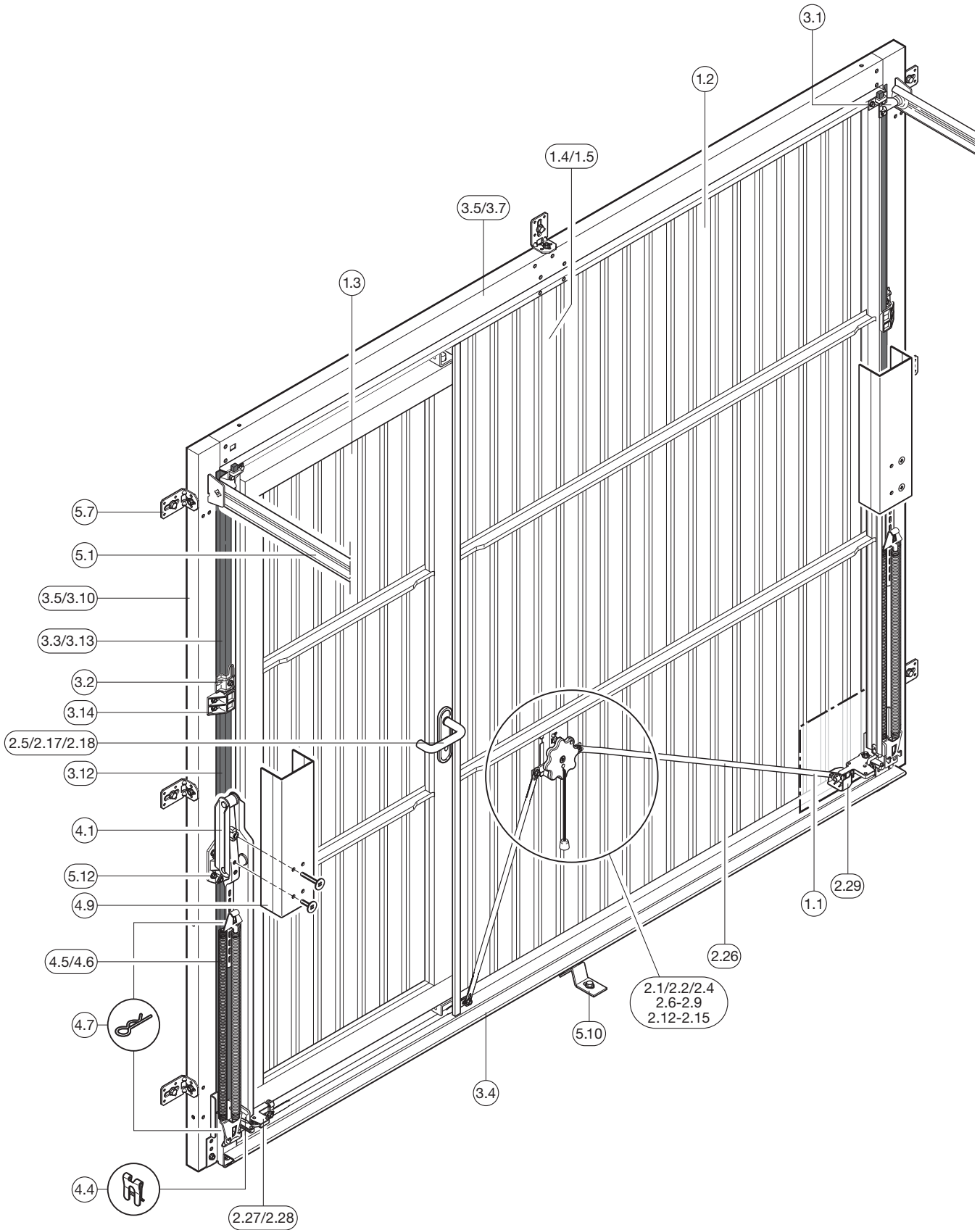



# Overview

## Side doors

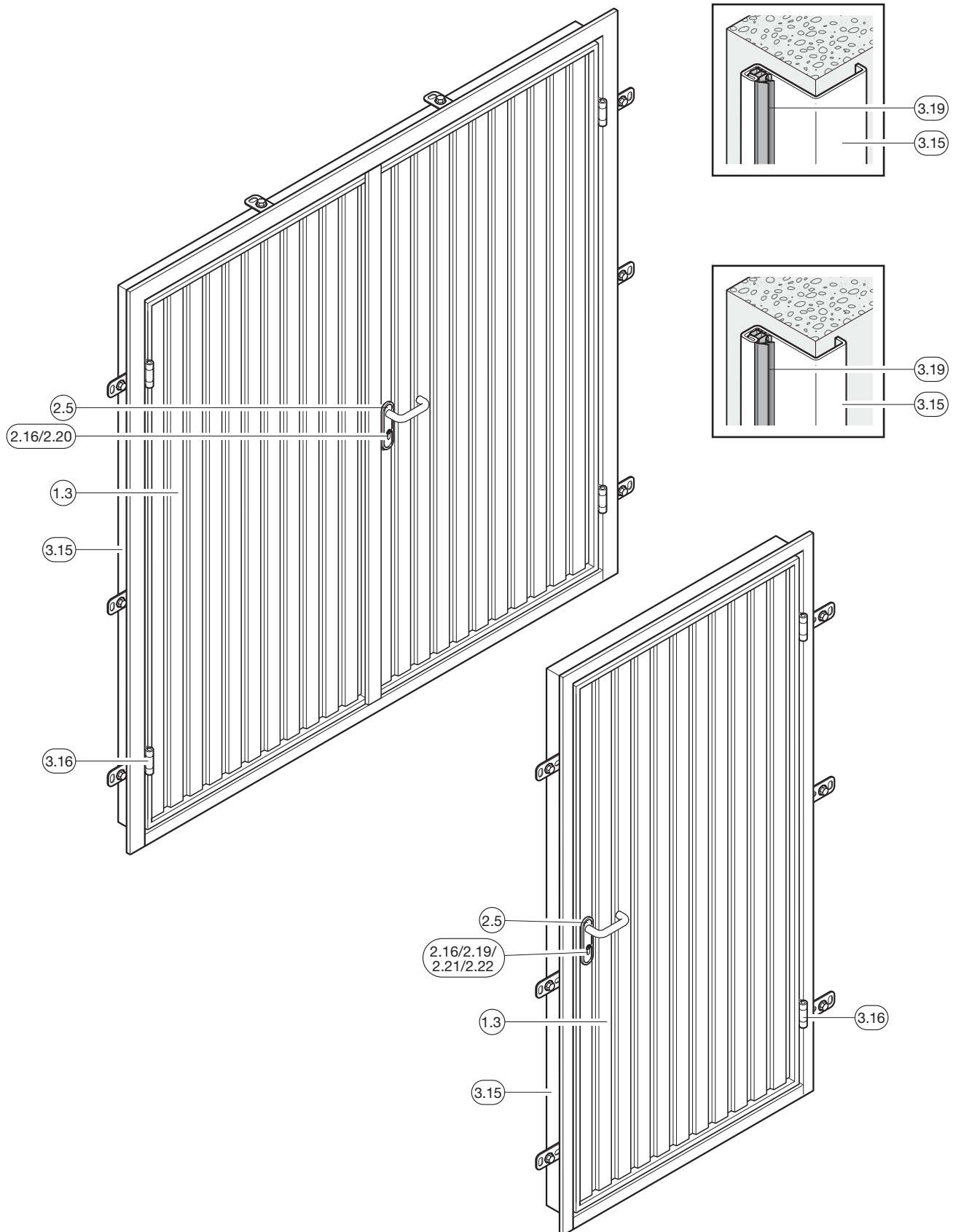

# 1. Door Leaves and Glazing

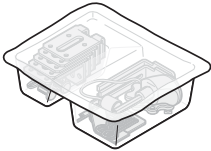
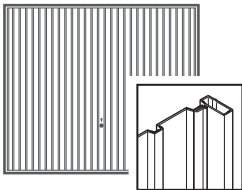
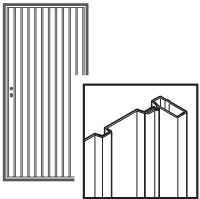
Article	Item Description	Assignment – style	Art. no.	Qty.	€
	<b>1.1 Fitting accessories</b>			Each	
	<b>N80</b>	902, 913, 914, 945, 953, 957, 968, 970 to 979, 982, 984, 985, 990, 992	13986	_____	/each
	<b>N80</b> , adjustable door handle with handle base plate	905, 907, 915, 922 to 928, 930 to 939, 941, 949, 961	13987	_____	/each
	<b>N80</b> with wicket door	902	13976	_____	/each
	<b>N80</b> with wicket door, adjustable door handle with handle base plate	905	13977	_____	/each
	<b>F80</b>	902, 914, 945, 953, 957, 968, 970, 972, 974, 976, 978, 982, 984, 985, 990, 992	13992	_____	/each
	<b>EcoStar from series no. 07121</b>		1404010	_____	/each
	<b>1.2 Door leaf N80 / F80 / EcoStar, doors with wicket doors</b> Without fittings	Indicate size, style, colour and, for doors with wicket doors, left / right door fitting;		Each	_____ /each
	<b>1.3 Door leaf for side door</b> Without fittings	Size, style, colour, left / right door handing For style 996, additionally indicate look similar to internal / external rolling shutter; for Decopaint / Decograin version, indicate Golden Oak / Rosewood. For the double-leaf side door, also indicate traffic leaf or fixed leaf.		Each	_____ /each

1) 60 % of garage door/side door price for RAL 9016 – surcharge for colour

<b>ORDER</b>	Customer no.: _____	Order no./com.: _____	<b>Please take information from the data label!</b>	
	Customer name: _____	Shipping address: _____	<b>Order no.:</b> _____	<b>Door type:</b> _____
	Place/date: _____	Stamp and signature _____	<b>Serial no.:</b> _____	<b>Style:</b> _____
			<b>Year of manufacture:</b> _____	<b>Size:</b> _____

# 1. Door Leaves and Glazing

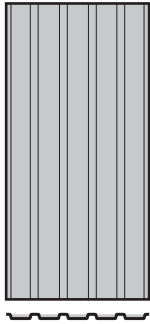
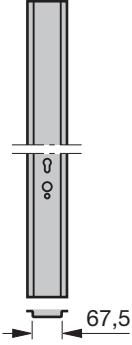
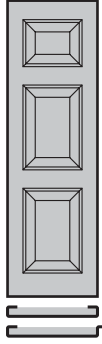
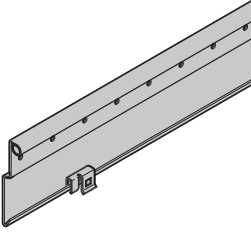
Article	Item Description	Assignment – style	Art. no.	Qty.	€
	<p><b>1.4 Centre sheet</b> N80 / F80, galvanized, width 998 mm EcoStar to serial no. 07121</p> <p>Style 902 Style 914</p>	Door height BRH	1009..... 1009.....	Quantity _____ _____	/m <sup>2</sup> /m <sup>2</sup>
	<p><b>1.5 Centre profile</b> N80 / F80, galvanized</p> <p>Special height (up to max. BRH 2750 mm)</p>	953, 957, 970 to 977, 990, 992 Indicate door height BRH	1732..... 1732.....	Each _____ _____	/each /each
	<p><b>1.6 SK strips</b> N80 / F80 / side door, galvanized</p> <p>Standard sizes Custom-made Standard sizes Custom-made</p>	Indicate style, size, edge type (U-U or U-Z) / lock or hinge side; with Decograin indicate the surface	Decograin Decograin	Each _____ _____ _____ _____	/each /each /each /each
	<p><b>1.7 Steel bottom section</b> N80 / F80 / side door (70 mm) with holder From approx. September 1987</p> <p>Colour: Terra brown RAL 8028 Special width (up to max. BRB 3000 mm)</p> <p>Door width BRB 875 mm Door width BRB 1000 mm Special width (up to max. BRB .... mm)</p>	905  Indicate door width BRB	1005..... 1005..... 1305556 1305581 1305699	Quantity _____ _____ _____ _____ _____	/each /each /each /each /each

1) 60 % of garage door/side door price for RAL 9016 – surcharge for colour

<b>ORDER</b>	Customer no.: _____	Order no./com.: _____	<b>Please take information from the data label!</b>	
	Customer name: _____	Shipping address: _____	<b>Order no.:</b> _____	<b>Door type:</b> _____
	Place/date: _____	Stamp and signature _____	<b>Serial no.:</b> _____	<b>Style:</b> _____
			<b>Year of manufacture:</b> _____	<b>Size:</b> _____

## 2. Locking Parts

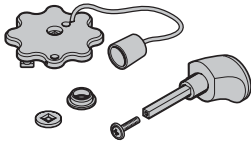
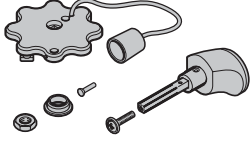
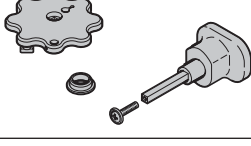
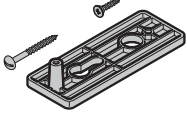
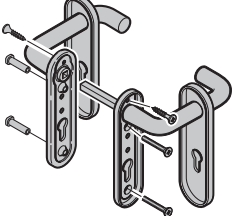
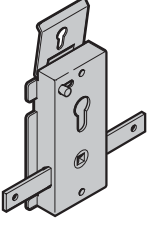
Article	Item Description	Assignment – style	Art. no.	Qty.	€
	<b>2.1 Door handle set N80 / F80 / door with wicket door, black</b>	902, 913, 914, 945, 953, 957, 968, 970 to 979, 982, 985, 990, 992	1024001	Each	/each
	<b>2.2 Door handle set N80 / F80 / door with wicket door, black, adjustable, without handle base plate</b>	905, 907, 915, 922 to 928, 930 to 939, 941, 949, 961, 978, 984	1026001	Each	/each
	<b>2.3 Door handle set EcoStar, black</b>		1424001	Each	/each
	<b>2.4 Handle base plate N80 / F80 / door with wicket door, black</b>  SPAX screw 4.0 x 20 PT screw K 40 x 33	905, 907, 915, 922 to 928, 930 to 939, 941, 949, 961, 978, 979, 982, 984, 985	1745000	Quantity	/each
		For handle base plate	1121002		/each
		For handle base plate	1784000		/each
	<b>2.5 Lever handle set Side door / wicket door, version for profile cylinder</b> Black plastic, standard		1324002	Each	/each
	<b>2.6 Lock for profile half cylinder N80 / F80, door with wicket door Daytime lock</b>  Spring-loaded bars with screw-on bridge Tapping screw with countersunk head 4.2 x 13	902, 913, 914, 945, 953, 957, 968, 970 to 979, 982, 984, 985, 990, 992 From 04.1997: 949 To 12.1991: 990	1019000	Each	/each
			1158000		/each



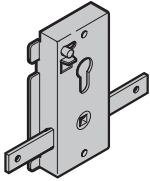
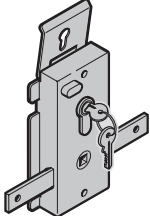
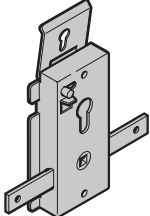
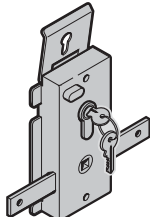
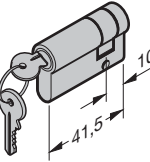
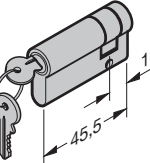

<b>ORDER</b>	Customer no.: _____ Order no./com.: _____	<b>Please take information from the data label!</b>	
	Customer name: _____	Order no.:	Door type:
	Shipping address: _____	Serial no.:	Style:
	_____	Year of manufacture:	Size:
	Place/date: _____	Stamp and signature _____	

## 2. Locking Parts

Article	Item Description	Assignment – style	Art. no.	Qty.	€
	<b>2.7 Lock for profile half cylinder N80 / F80 / door with wicket door Daytime lock</b>  Spring-loaded bars without screw-on bridge	905, 907, 915, 922 to 927, 930 to 939, 978, 982, 984, 985, From 02.2006: 908, 912 To 13.1997: 949, 961 To 12.1991: 953, 957	1019100	Each	/each
	<b>2.8 Lock with profile half cylinder N80 / F80 Daytime lock</b>  Concealed knob Non-spring-loaded bars With screw-on bridge: Incl. 2 Torx screws 6.3 x 16	914	1019701	Each	/each
	<b>2.9 Lock for profile half cylinder N80 / F80 Night lock</b>  Shortened knob Non-spring-loaded bars With screw-on bridge: Incl. 2 Torx screws 6.3 x 16	914 Steel ribbing with ventilation slots	1019711	Each	/each
	<b>2.10 Lock with profile half cylinder EcoStar Daytime lock</b>  Spring-loaded bars; with screw-on bridge:		1419001	Each	/each
	<b>2.11 Profile half cylinder N80 / F80 / EcoStar / door with wicket door With 2 keys</b> <b>Acc. to DIN 18252 / 18254</b> <b>31.5 + 10 mm</b>	902, 913, 914, 968, 970 to 980, 985, 988, 990, from 04.1997: 949, 961 from 01.1992: 953, 957	1020001	Each	/each
	<b>2.12 Profile half cylinder N80 / F80 / door with wicket door With 2 keys</b> <b>Acc. to DIN 18252 / 18254</b> <b>35.5 + 10 mm</b>	905, max. infill thickness 12.5 mm for infill in the frame; 984 up to 04.1997: 949, 961 up to 12.1991: 953, 957	1020002	Each	/each

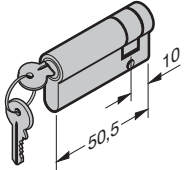
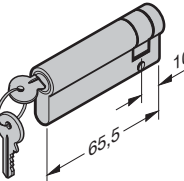

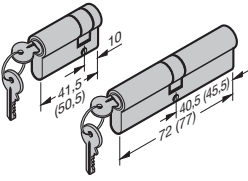
<b>ORDER</b>	Customer no.:	Order no./com.:	<b>Please take information from the data label!</b>	
	Customer name:	Shipping address:	<b>Order no.:</b>	<b>Door type:</b>
	Place/date:		<b>Serial no.:</b>	<b>Style:</b>
			<b>Year of manufacture:</b>	<b>Size:</b>
			Stamp and signature	

## 2. Locking Parts

Article	Item Description	Assignment – style	Art. no.	Qty.	€
	<b>2.13 Profile half cylinder N80 / F80 / door with wicket door With 2 keys</b> Acc. to DIN 18252 / 18254 40.5 + 10 mm	905, max. infill thickness 19 mm for infill in the frame; 941, 978	1020003	Each	/each
	<b>2.14 Profile half cylinder N80 / F80 / door with wicket door With 2 keys</b> Acc. to DIN 18252 / 18254 55.5 + 10 mm	905, max. infill thickness 17 mm for infill overlapping the frame; 925, 927, 931 to 937	1020004	Each	/each
	<b>2.15 Lever / knob lock for side door profile cylinder</b> Tapping screw with countersunk head 5.5 x 16		1015915	Quantity	/each
			1077000		/each
	<b>2.16 Lock for wicket door profile cylinder</b>  Right-hand hinged Left-hand hinged Right-hand hinged, 3-point Left-hand hinged, 3-point Countersunk screw M5 x 12	Up to 2005 Up to 2005 From 2005 From 2005 From 2005	874426	Quantity	/each
			874427		/each
			874424		/each
			874425		/each
			1222020		/each
	<b>2.17 Profile cylinder set for door with wicket door with keys to pass</b>  1 x 31.5 + 10 mm and 1 x 31.5 + 40.5 mm 1 x 40.5 + 10 mm and 1 x 31.5 + 45.5 mm	902 905	1520701	Quantity	/each
			1520703		/each
	<b>2.18 Single-leaf side door lock plate</b> Pan-head tapping screw 4.2 x 9.5		1321001	Each	/each
			1314001		/each

<b>ORDER</b>	Customer no.:	Order no./com.:	<b>Please take information from the data label!</b>	
	Customer name:		Order no.:	Door type:
	Shipping address:		Serial no.:	Style:
			Year of manufacture:	Size:
	Place/date:		Stamp and signature	

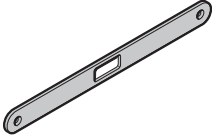
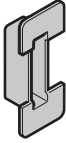
## 2. Locking Parts

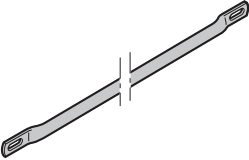
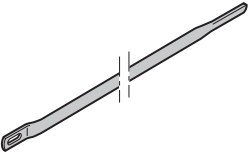
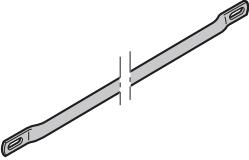
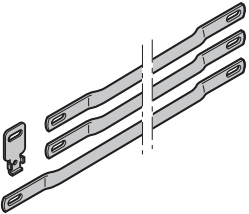
Article	Item Description	Assignment – style	Art. no.	Qty.	€
	<b>2.19 Double-leaf side door lock plate</b> Tapping screw with countersunk head 5.5 x 16		1321010	Each	/each
			1077000		/each
	<b>2.20 Single-leaf side door protective box</b>		1322001	Each	/each
	<b>2.21 Single-leaf side door edge protector</b>		1318000	Each	/each
	<b>2.22 Locking rod N80 / F80 / EcoStar from serial no. 07121</b>  Up to serial no. 05087 From serial no. 05088 Special width, up to serial no. 05087 Special width, from serial no. 05088	All styles except for 913, 914, 949, 968, 978, 985 Not for Hörmatherm Indicate door width BRB	1030.....	Each	/each
			1030.....		/each
			1030.....		/each
			1030.....		/each
	<b>2.23 Locking rod N80 / F80 for horizontal locking</b>	Style 914 from approx. 07.1992 Indicated door width BRB	1940.....	Each	/each
	<b>2.24 Locking rod N80 / F80 / EcoStar up to serial no. 07120, offset on both sides</b>  Standard Special width	Style 949, 968, 978, 979, 985 and for Hörmatherm door width BRB, indicate style and serial no.	1030.....	Each	/each
			1038.....		/each
	<b>2.25 Locking rod set Door with wicket door and linkage</b>	Indicate size, serial no. and fitting side		Each	/each

<b>ORDER</b>	Customer no.: _____	Order no./com.: _____	<b>Please take information from the data label!</b>	
	Customer name: _____	Shipping address: _____	<b>Order no.:</b> _____	<b>Door type:</b> _____
	Place/date: _____	Stamp and signature _____	<b>Serial no.:</b> _____	<b>Style:</b> _____
			<b>Year of manufacture:</b> _____	<b>Size:</b> _____

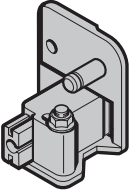
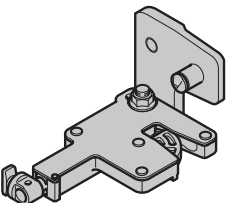
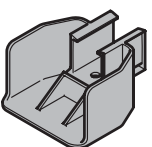

## 2. Locking Parts

Article	Item Description	Assignment – style	Art. no.	Qty.	€	
	<b>2.26 Latching</b> <b>Adjustable, complete latch lock,</b> <b>up to serial no. 05087</b>			Quantity		
	N80 / F80 / EcoStar, left version		1037013	_____	/each	
	N80 / F80 / EcoStar, right version		1037014	_____	/each	
	Door with wicket door, left version		1037113	_____	/each	
	Door with wicket door, right version		1037114	_____	/each	
	<b>For doors with infill overlapping the frame</b>					
	Door with wicket door, left version		1148113	_____	/each	
Door with wicket door, right version		1148114	_____	/each		
	<b>2.27 Latching</b> <b>Adjustable N80 / F80 / EcoStar / door</b> <b>with wicket door with rotary catch</b> <b>from serial no. 05088</b>			Quantity		
	Left version		1037313	_____	/each	
	Right version		1037314	_____	/each	
	<b>For doors with infill overlapping the frame</b>					
	Left version		1148313	_____	/each	
Right version		1148314	_____	/each		
	<b>2.28 Deflector for rotary catch</b> <b>N80 / F80 / EcoStar / door with wicket</b> <b>door from serial no. 05088</b>			Each		
			1037370	_____	/each	

<b>ORDER</b>	Customer no.: _____	Order no./com.: _____	<b>Please take information from the data label!</b>	
	Customer name: _____	Shipping address: _____	Order no.:	Door type:
	Shipping address: _____	Place/date: _____	Serial no.:	Style:
			Year of manufacture:	Size:
			Stamp and signature	

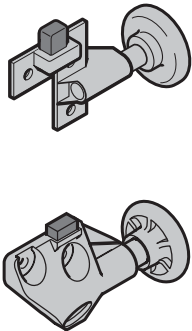
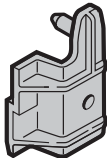

# 3. Fitting Parts

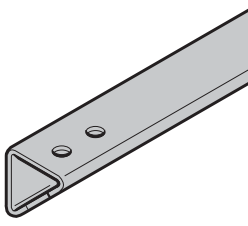
Article	Item Description	Assignment – style	Art. no.	Qty.	€
	<b>3.1 Roller holders</b> <b>Complete with roller and buffer</b>  <b>N80 / EcoStar up to serial no. 07120 / door with wicket door, left version</b> <b>N80 / EcoStar up to serial no. 07120 / door with wicket door, right version</b> <b>EcoStar from serial no. 07121</b> Plastic, left version <b>EcoStar from serial no. 07121</b> Plastic, right version  <b>F80, left version</b> <b>F80, right version</b>	All styles		Each	
			1084003	_____	/each
			1084004	_____	/each
			1084201	_____	/each
			1084202	_____	/each
			1284003	_____	/each
		1284004	_____	/each	
	<b>3.2 Top rolling aid</b> <b>N80 / F80 / EcoStar / door with wicket door from serial no. 99001</b>  Left version Right version <b>Note:</b> Only exchange in pairs!	All styles		Each	
			1082505	_____	/each
			1082506	_____	/each
	<b>3.3 Cover stop for top of door leaf</b> <b>N80 / F80 / EcoStar / door with wicket door from serial no. 99001</b>  Special height (up to max. BRH 2750 mm)	All styles Indicate door height BRH		Each	
			1082.....	_____	/each
			1082299	_____	/each
	<b>3.4 Bottom stop profile</b> <b>N80 / EcoStar / door with wicket door galvanized from serial no. 87265 (Dimensions: 30 x 30 mm)</b>  <b>F80</b>  Special width (up to max. BRB 3250 mm)	All styles Indicate door width BRB		Each	
			1074.....	_____	/each
			1274.....	_____	/each
			1074088	_____	/each

- 2) 60 % of door price for style for RAL 9016 – surcharge for colour
- 3) 40 % of door price for style 902
- 4) 30 % of door price for style 902

<b>ORDER</b>	Customer no.: _____	Order no./com.: _____	<b>Please take information from the data label!</b>	
			<b>Order no.:</b> _____	<b>Door type:</b> _____
	Customer name: _____		<b>Serial no.:</b> _____	<b>Style:</b> _____
	Shipping address: _____		<b>Year of manufacture:</b> _____	<b>Size:</b> _____
	Place/date: _____		Stamp and signature _____	

### 3. Fitting Parts

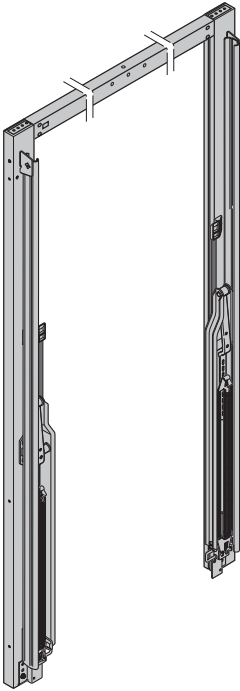
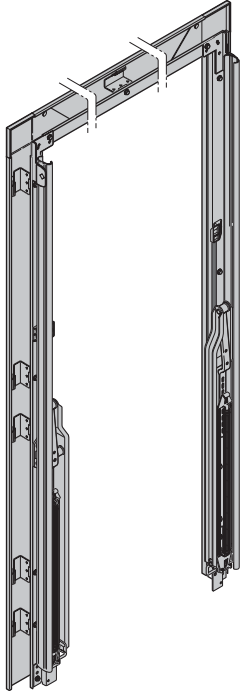
Article	Item Description	Assignment – style	Art. no.	Qty.	€
	<p><b>3.5 Complete subframe N80 / EcoStar / door with wicket door</b></p> <p>With bottom rolling aid, spring hook, bottom cover strip and guide rail, spring assembly, track and lever arm</p>	<p>All styles,</p> <p><b>Indicate</b> colour, door width BRB and door height BRH with bottom rolling aid, spring hook and <b>serial no.</b></p>	84.....	Each	/each
	<p><b>3.6 Complete subframe, F80</b></p> <p>With bottom rolling aid, spring hook, bottom cover strip and guide rail, spring assembly, track and lever arm</p>	<p>All styles,</p> <p><b>Indicate</b> colour, door width BRB and door height BRH with plug or clamp system and <b>serial no.</b></p>	842....	Each	/each

- 2) 60 % of door price for style for RAL 9016 – surcharge for colour
- 3) 40 % of door price for style 902
- 4) 30 % of door price for style 902

<b>ORDER</b>	Customer no.: _____	Order no./com.: _____	<b>Please take information from the data label!</b>	
	Customer name: _____	Shipping address: _____	Order no.:	Door type:
			Serial no.:	Style:
			Year of manufacture:	Size:
	Place/date: _____		Stamp and signature _____	

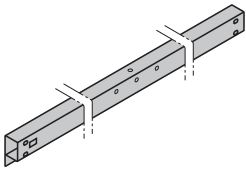
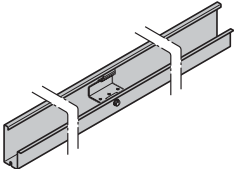
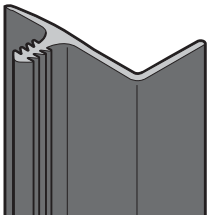

# 3. Fitting Parts

Article	Item Description	Assignment – style	Art. no.	Qty.	€
	<b>3.7 Top frame N80 / EcoStar / door with wicket door, galvanized</b>  Special width (up to max. BRB 3250 mm)	All styles  Indicate door width BRB	1075.....	Each	/each
			1075.....		/each
	<b>3.8 F80 top frame</b>	All styles  <b>Indicate</b> colour, door width BRB, plug or clamp system and <b>serial no.</b>	1075.....	Each	/each
	<b>3.9 Cover strip for top frame F80</b>	All styles  Indicate door width BRB	144.....	Each	/each
	<b>3.10 Side frame N80 / EcoStar / door with wicket door, galvanized</b>  Consisting of: side frame, bottom rolling aid, spring hooks, bottom cover strip  <b>For latching With rotary catch from serial no. 05088</b>  Special height (up to max. BRH 2750 mm) Left version Special height (up to max. BRH 2750 mm) Right version Special height from serial no. 05088 (up to max. BRH 2750 mm) Left version Special height from serial no. 05088 (up to max. BRH 2750 mm) Right version	All styles  <b>Indicate</b> door height BRH, left / right version and <b>serial no.</b>	1042.....	Each	/each
			1042.....		/each
			1042.....		/each
			1042.....		/each
			1042.....		/each
			1042.....		/each

- 2) 60 % of door price for style for RAL 9016 – surcharge for colour
- 3) 40 % of door price for style 902
- 4) 30 % of door price for style 902

<b>ORDER</b>	Customer no.:	Order no./com.:	<b>Please take information from the data label!</b>	
	Customer name:	Shipping address:	<b>Order no.:</b>	<b>Door type:</b>
	Place/date:		<b>Serial no.:</b>	<b>Style:</b>
			<b>Year of manufacture:</b>	<b>Size:</b>
			Stamp and signature	

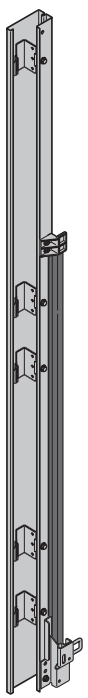
### 3. Fitting Parts

Article	Item Description	Assignment – style	Art. no.	Qty.	€
	<b>3.11 F80 side frame, galvanized</b>  Consisting of: side frame, bottom rolling aid, spring hooks, bottom cover strip and guide rail  Left version Right version	All styles  <b>Indicate</b> colour, door height BRH, plug or clamp system and <b>serial no.</b>	1247.....	Each	
			1247.....		/each
	<b>3.12 Bottom cover strip for side frame N80 / F80 / EcoStar / door with wicket door, from serial no. 99001</b>  <b>Replacement for bottom cover strip, left / right</b> Special height (up to max. BRH 2750 mm)	All styles  Indicate door height BRH	1045.....	Quantity	
			1045.....		/each

- 2) 60 % of door price for style for RAL 9016 – surcharge for colour
- 3) 40 % of door price for style 902
- 4) 30 % of door price for style 902

<b>ORDER</b>	Customer no.: _____	Order no./com.: _____	<b>Please take information from the data label!</b>	
	Customer name: _____	Shipping address: _____	Order no.:	Door type:
	Shipping address: _____	Place/date: _____	Serial no.:	Style:
			Year of manufacture:	Size:
			Stamp and signature	

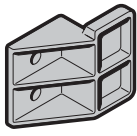
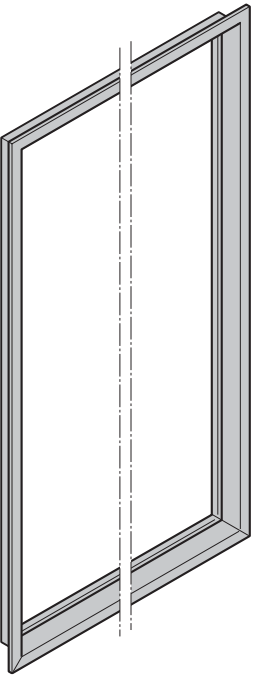

### 3. Fitting Parts

Article	Item Description	Assignment – style	Art. no.	Qty.	€
	<b>3.13 Top guide rail for side frame N80 / F80 / EcoStar / door with wicket door, from serial no. 99001</b>  <b>Replacement for bottom cover strip, left / right</b> Special height (up to max. BRH 2750 mm)	All styles  Indicate door height BRH	1046.....	Quantity	/each
			1046399		/each
	<b>3.14 Bottom rolling aid N80 / F80 / EcoStar / door with wicket door, from serial no. 99001</b>  Left version Right version <b>Note:</b> Only exchange in pairs!	All styles	1045505	Quantity	/each
			1045506		/each
	<b>3.15 Complete side door subframe</b>  Single-leaf Double-leaf	Indicate colour, style, and size and, for double-leaf doors, the traffic or fixed leaf	843.....	Each	/each
			844.....		/each

- 2) 60 % of door price for style for RAL 9016 – surcharge for colour
- 3) 40 % of door price for style 902
- 4) 30 % of door price for style 902

<b>ORDER</b>	Customer no.: _____	Order no./com.: _____	<b>Please take information from the data label!</b>	
			<b>Order no.:</b> _____	<b>Door type:</b> _____
	Customer name: _____		<b>Serial no.:</b> _____	<b>Style:</b> _____
	Shipping address: _____		<b>Year of manufacture:</b> _____	<b>Size:</b> _____
	Place/date: _____		Stamp and signature _____	

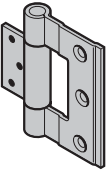
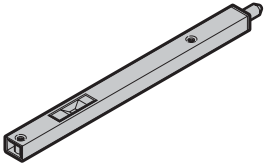

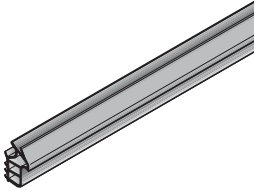
### 3. Fitting Parts

Article	Item Description	Assignment – style	Art. no.	Qty.	€
	<b>3.16 Side door hinge</b> Tapping screw with countersunk head 4.2 x 13		1315050	Each	/each
			1158000		/each
	<b>3.17 Double-leaf side door U-latching bolt</b>		1331000	Each	/each
	<b>3.18 Floor sleeve with cover for double-leaf side door</b>		1751010	Quantity	/each
	<b>3.19 Sound-absorbing seal 7204 mm</b>		1347993	Each	/each

- 2) 60 % of door price for style for RAL 9016 – surcharge for colour
- 3) 40 % of door price for style 902
- 4) 30 % of door price for style 902

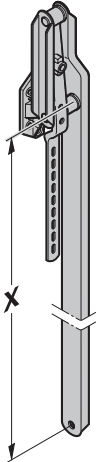
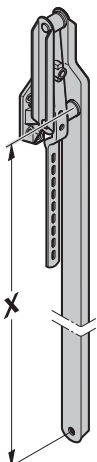
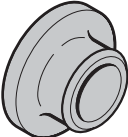

<b>ORDER</b>	Customer no.: _____	Order no./com.: _____	<b>Please take information from the data label!</b>	
	Customer name: _____	Shipping address: _____	Order no.:	Door type:
	Shipping address: _____	Place/date: _____	Serial no.:	Style:
			Year of manufacture:	Size:
			Stamp and signature	

# 4. Lever Arms and Spring Assemblies

Article	Item Description	Assignment – style	Art. no.	Qty.	€
	<b>4.1 Lever arm N80/ EcoStar / door with wicket door complete with ball-bearing and spring receiver hinge</b>  Special height (up to max. BRH 2750 mm) Left Special height (up to max. BRH 2750 mm) Right  <b>Complete reinforced N80 lever arm</b> Special height (up to max. BRH 2750 mm) LHS-reinforced Special height (up to max. BRH 2750 mm) RHS-reinforced	All styles  Indicate door height BRH / X dimension, left / right version  <b>Note:</b> Due to safety reasons, always exchange both lever arms on doors up to serial no. 98365. The adapter plate is included in the scope of delivery.	1049.....	Each	/each
	1049.....		/each		
	1049.....		/each		
	10493....		/each		
	1049.....		/each		
	1049.....		/each		
	<b>4.2 Lever arm F80 complete with ball-bearing and spring receiver hinge</b>  Height (up to max. BRH 2500 mm) Left Height (up to max. BRH 2500 mm) Right  <b>Complete reinforced F80 lever arm</b>	All styles  Indicate door height BRH / X dimension, left / right version.	1049.....	Each	/each
	1049.....		/each		
	1249.....		/each		
	<b>4.3 Lever arm socket N80/ F80/ EcoStar / door with wicket door</b>	All styles	1018485	Each	/each
	<b>4.4 Retaining clip N80/ F80/ EcoStar / door with wicket door</b>	All styles	1071001	Each	/each

<b>ORDER</b>	Customer no.: _____ Order no./com.: _____	<b>Please take information from the data label!</b>	
	Customer name: _____	<b>Order no.:</b> _____	<b>Door type:</b> _____
	Shipping address: _____	<b>Serial no.:</b> _____	<b>Style:</b> _____
	Place/date: _____	<b>Year of manufacture:</b> _____	<b>Size:</b> _____
		Stamp and signature _____	

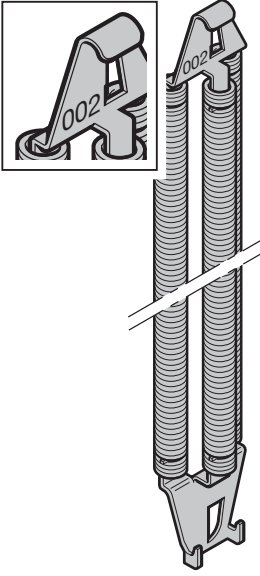
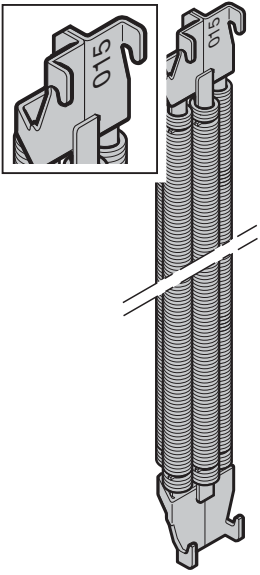
# 4. Lever Arms and Spring Assemblies

Article	Item Description	Assignment – style	Art. no.	Qty.	€		
	<b>4.5 Spring assembly, 3x N80/F80/EcoStar/ door with wicket door</b>  ID no.: 001 ID no.: 002 ID no.: 003 ID no.: 004 ID no.: 005 ID no.: 006 ID no.: 007 ID no.: 008		1195001 1195002 1195003 1195004 1195005 1195006 1195007 1195008	Each  _____ _____ _____ _____ _____ _____ _____ _____	/each /each /each /each /each /each /each /each		
		<b>4.6 Spring assembly, 4x N80/F80/EcoStar/ door with wicket door</b>  ID no.: 011 ID no.: 012 ID no.: 015 ID no.: 017 ID no.: 018 ID no.: 021 ID no.: 022 ID no.: 023 ID no.: 024 ID no.: 025 ID no.: 026 ID no.: 027 ID no.: 028 ID no.: 029 ID no.: 031 ID no.: 032 ID no.: 033		1195011 1195012 1195015 1195017 1195018 1195021 1195022 1195023 1195024 1195025 1195026 1195027 1195028 1195029 1195031 1195032 1195033	Each  _____ _____ _____ _____ _____ _____ _____ _____ _____ _____ _____ _____ _____ _____ _____	/each /each /each /each /each /each /each /each /each /each /each /each /each /each /each /each	
			<b>4.7 Spring securing pin N80/F80/EcoStar/ door with wicket door</b>  Price for 4 pieces	All styles From approx. 10.1992	1192000	Each  _____	/each

<b>ORDER</b>	Customer no.: _____	Order no./com.: _____	<b>Please take information from the data label!</b>	
	Customer name: _____	Shipping address: _____	Order no.:	Door type:
	Place/date: _____	Stamp and signature _____	Serial no.:	Style:
			Year of manufacture:	Size:

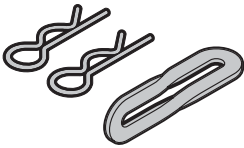
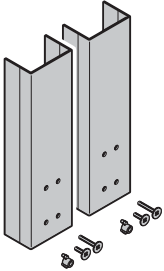

## 4. Lever Arms and Spring Assemblies

Article	Item Description	Assignment – style	Art. no.	Qty.	€
	<b>4.8 Adapter set for spring assembly N80 / F80 / door with wicket door</b> Consisting of: spring adapter and spring securing pin	Conversion of door from single springs to spring assemblies	1195666	Each _____	/each
	<b>4.9 Lever arm trap guard N80 / F80 / EcoStar / door with wicket door incl. fixing material from serial no. 01078</b>	All styles	1248030	Each _____	/each

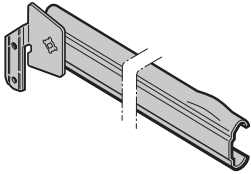
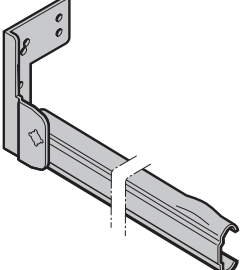

<b>ORDER</b>	Customer no.: _____ Order no./com.: _____	<b>Please take information from the data label!</b>	
	Customer name: _____	Order no.: _____	Door type: _____
	Shipping address: _____	Serial no.: _____	Style: _____
	_____	Year of manufacture: _____	Size: _____
	Place/date: _____	Stamp and signature _____	

# 5. Tracks and Anchors

Article	Item Description	Assignment – style	Art. no.	Qty.	€
 	<b>5.1 Track with track bracket</b> <b>N80 / EcoStar / door with wicket door</b> Special height (up to max. BRH 2750 mm) Left version Special height (up to max. BRH 2750 mm) Right version  <b>F80</b> Left version Right version	All styles  Indicate door height BRH   Indicate door height BRH	1078..... 1078..... 1078..... 1078..... 1078.....	Each  _____ _____ _____ _____ _____	/each /each /each /each /each
	<b>5.2 Rear spacer</b> <b>N80 / F80 / EcoStar from serial no. 07121 / door with wicket door</b>  Special width (up to max. BRB 3250 mm)	All styles  Indicate door width BRB	1087..... 1087.....	Each  _____ _____	/each /each
	<b>5.3 Universal anchor</b> <b>N80 / F80 / EcoStar from serial no. 07121 / door with wicket door</b>	All styles	1089000	Each _____	/each
	<b>5.4 Track anchor</b> <b>N80 / F80 / EcoStar from serial no. 07121 / door with wicket door</b>	All styles	1101000	Quantity _____	/each
	<b>5.5 Track wall anchor</b> <b>EcoStar to serial no. 07120, 95 x 245 mm</b>		1934000	Quantity _____	/each
	<b>5.6 Perforated anchor</b> <b>EcoStar from serial no. 07121 (4 / set)</b>		1983103	Set _____	/each

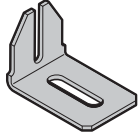
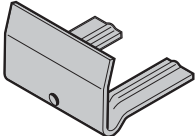

<b>ORDER</b>	Customer no.: _____	Order no./com.: _____	<b>Please take information from the data label!</b>	
	Customer name: _____	Shipping address: _____	Order no.: _____	Door type: _____
	Place/date: _____	Stamp and signature _____	Serial no.: _____	Style: _____
			Year of manufacture: _____	Size: _____

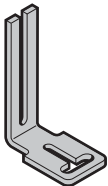
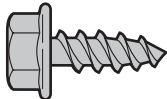
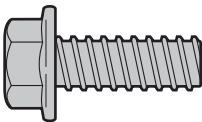
## 5. Tracks and Anchors

Article	Item Description	Assignment – style	Art. no.	Qty.	€
	<b>5.7 Frame bracket</b> N80 / EcoStar / door with wicket door	All styles	1099001	Quantity _____	/each
	<b>5.8 Grouting lug F80</b>	All styles	1022458	Each _____	/each
	<b>5.9 Frame clamping anchor F80</b>  57 mm, wall thickness from 50–60 mm 67 mm, wall thickness from 61–70 mm 77 mm, wall thickness from 71–80 mm 87 mm, wall thickness from 81–90 mm 94 mm, wall thickness from 91–100 mm	All styles	1021664 1021907 1021915 1021923 1021931	Each _____ _____ _____ _____ _____	/each /each /each /each /each
	<b>5.10 Clamping anchor</b> N80 / F80 / EcoStar / door with wicket door	All styles	1002112	Each _____	/each
	<b>5.11 Frame shoe bracket</b> N80 / F80 / door with wicket door	All styles	1562012	Each _____	/each
	<b>5.12 Hexagon head tapping screw</b> N80 / F80 / EcoStar  B 6.3 × 19C (10 / set)	All styles	1041019	Set _____	/each
	<b>5.13 Repair screw</b> N80 / F80 / EcoStar  7.0 × 22 (10 / set)	All styles	1595000	Set _____	/each

<b>ORDER</b>	Customer no.: _____	Order no./com.: _____	<b>Please take information from the data label!</b>	
	Customer name: _____	Shipping address: _____	<b>Order no.:</b> _____	<b>Door type:</b> _____
	Place/date: _____	Stamp and signature _____	<b>Serial no.:</b> _____	<b>Style:</b> _____
			<b>Year of manufacture:</b> _____	<b>Size:</b> _____

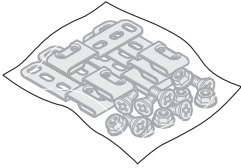
# 5. Tracks and Anchors

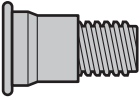
Article	Item Description	Assignment – style	Art. no.	Qty.	€
	<b>5.14 Side door anchor package</b> Single-leaf Double-leaf <b>Note:</b> Both anchor packages are required for double-leaf doors!		1325205	Set	/each
			1325206		/each
	<b>5.15 Tapping screw with countersunk head</b> <b>N80 / F80 / EcoStar</b> <b>5.5 x 16C – T25</b> (10 / set)	All styles	1077001	Set	/each
	<b>5.16 Threaded bolt</b> <b>N80 / F80 / EcoStar</b>	All styles	1004093	Each	/each

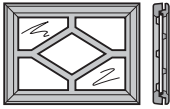
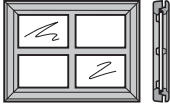

<b>ORDER</b>	Customer no.: _____ Order no./com.: _____	<b>Please take information from the data label!</b>	
	Customer name: _____	Order no.: _____	Door type: _____
	Shipping address: _____	Serial no.: _____	Style: _____
	_____	Year of manufacture: _____	Size: _____
	Place/date: _____	Stamp and signature _____	

# 6. Door Leaves and Glazing

Article	Item Description	Assignment – style	Art. no.	Qty.	€		
	<b>6.1 Door glazing for steel infill N80 / F80 / side door</b>  <b>Standard view 4 / view 13</b> Complete frame and synthetic pane  Traffic white – clear Traffic white – crystal structure  Terra brown / Color Special colour	902, 941, 957, 970 to 973, 982     Indicate colour and glass	   1709201 1709203    	Each   _____ _____ _____ _____	   /each /each   /each /each		
		<b>6.2 Door glazing for steel infill N80 / F80 / side door</b>  <b>Diamond view 5 / view 14</b> Complete frame, inlay and synthetic pane  Traffic white – clear Traffic white – crystal structure  Terra brown / Color Special colour	902, 941, 957, 970 to 973, 982     Indicate colour and glass	   1709221 1709223    	Each   _____ _____ _____ _____	   /each /each   /each /each	
			<b>6.3 Door glazing for steel infill N80 / F80 / side door</b>  <b>Crossed rails view 6 / view 15</b> Complete frame, inlay and synthetic pane  Traffic white – clear Traffic white – crystal structure  Terra brown / Color Special colour	902, 941, 957, 970 to 973, 982     Indicate colour and glass	   1709211 1709213    	Each   _____ _____ _____ _____	   /each /each   /each /each

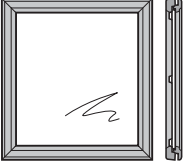
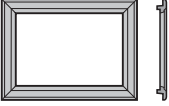
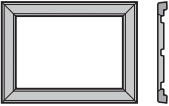

<b>ORDER</b>	Customer no.: _____	Order no./com.: _____	<b>Please take information from the data label!</b>	
	Customer name: _____	Shipping address: _____	Order no.:	Door type:
	Place/date: _____	Stamp and signature _____	Serial no.:	Style:
			Year of manufacture:	Size:

# 6. Door Leaves and Glazing

Article	Item Description	Assignment – style	Art. no.	Qty.	€	
	<b>6.4 Door glazing for side door steel infill</b>  <b>View 16</b> Complete frame and synthetic pane  Traffic white – clear Traffic white – crystal structure  Terra brown / Color Special colour	902, 941	1709401 1709403	Quantity  _____ _____ _____	  /each /each /each /each	
	Indicate colour and glass					
	<b>6.5 Exterior frame for glazing in steel infill N80 / F80 / side door</b>  Traffic white  Terra brown / Color Special colour	902, 941, 957, 970 to 973, 982	1716201	Quantity  _____ _____	  /each /each /each	
	Indicate colour					
	<b>6.6 Interior frame for glazing in steel infill N80 / F80 / side door</b>  Traffic white  Terra brown / Color Special colour	902, 941, 957, 970 to 973, 982	1716101	Quantity  _____ _____	  /each /each /each	
	Indicate colour					
	<b>6.7 Inlay for glazing in steel infill N80 / F80 / side door</b>  <b>Diamond view 5</b>  Traffic white  Terra brown / Color Special colour	902, 941, 957, 970 to 973, 982	1716303	Each  _____ _____	  /each /each /each	
	Indicate colour					

<b>ORDER</b>	Customer no.: _____	Order no./com.: _____	<b>Please take information from the data label!</b>	
	Customer name: _____	Shipping address: _____	Order no.:	Door type:
	Place/date: _____	Stamp and signature _____	Serial no.:	Style:
			Year of manufacture:	Size:

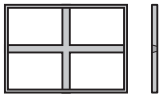
# 6. Door Leaves and Glazing

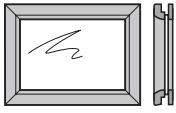
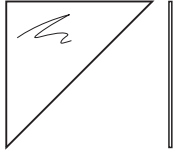
Article	Item Description	Assignment – style	Art. no.	Qty.	€	
	<b>6.8 Inlay for glazing in steel infill N80 / F80 / side door</b>  <b>Crossed rails view 6</b>  Traffic white  Terra brown / Color Special colour	902, 941, 957, 970 to 973, 982   Indicate colour	1716301	Each  _____ _____ _____	/each  /each /each	
		<b>6.9 Synthetic pane N80 / F80 / side door, 302 x 222 x 3 mm</b>  Clear Crystal structure	902, 941, 957, 970 to 973, 982	1709500 1709501	Each  _____ _____	/each /each
		<b>6.10 Door glazing for timber infill N80 / F80 / side door</b>  <b>View 21</b> Complete frame and synthetic pane  Clear Crystal structure	925, 927, 931   Indicate type of timber	1709721 1709701	Each  _____ _____	/each /each
	<b>6.11 Door glazing for timber infill N80 / F80 / side door</b>  <b>Views 23 and 24</b> Complete frame and synthetic pane  Clear Crystal structure	923, 924, 930, 933, 934, 935, 937 Indicate type of timber	1709723 1709703	Each  _____ _____	/each /each	
		<b>6.12 Synthetic pane cut for glazing N80 / F80 / side door</b>  <b>Timber infill view 21</b>  Clear Crystal structure		1709510 1709511	Each  _____ _____	/each /each

<b>ORDER</b>	Customer no.: _____	Order no./com.: _____	<b>Please take information from the data label!</b>	
	Customer name: _____	Shipping address: _____	<b>Order no.:</b> _____	<b>Door type:</b> _____
	Place/date: _____	Stamp and signature _____	<b>Serial no.:</b> _____	<b>Style:</b> _____
			<b>Year of manufacture:</b> _____	<b>Size:</b> _____



# 6. Door Leaves and Glazing

Article	Item Description	Assignment – style	Art. no.	Qty.	€
	<b>6.13 Synthetic pane cut for glazing N80 / F80 / side door</b>  <b>Timber infill view 22</b>  Clear Crystal structure		1709520 1709521	Each  _____ _____	  /each /each
	<b>6.14 Synthetic pane cut for glazing N80 / F80 / side door</b>  <b>Timber infill views 23 and 24</b>  Clear Crystal structure		1709500 1709501	Each  _____ _____	  /each /each

<b>ORDER</b>	Customer no.: _____ Order no./com.: _____	<b>Please take information from the data label!</b>	
	Customer name: _____	Order no.: _____	Door type: _____
	Shipping address: _____	Serial no.: _____	Style: _____
	_____	Year of manufacture: _____	Size: _____
	Place/date: _____	Stamp and signature _____	

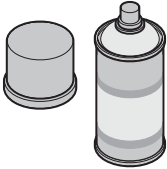

# 7. Paint

Article	Item Description	Assignment – style	Art. no.	Qty.	€
	<b>7.1 Touch-up pen</b> Article is only available from the subsidiaries	All styles Indicate RAL colour	1571.....	Each _____	/each
	<b>7.2 Primer paint, 1 kg can</b> Article is only available from the subsidiaries  Traffic white RAL 9016 Terra brown RAL 8028	All styles	1570114 1570112	Each _____ _____	/each /each
	<b>7.3 Spray can, 150 ml</b> Article is only available from the subsidiaries  Traffic white RAL 9016 Terra brown RAL 8028	All styles	1571115 1571113	Each _____ _____	/each /each

<b>ORDER</b>	Customer no.: _____	Order no./com.: _____	<b>Please take information from the data label!</b>	
	Customer name: _____	Shipping address: _____	<b>Order no.:</b> _____	<b>Door type:</b> _____
	Place/date: _____	Stamp and signature _____	<b>Serial no.:</b> _____	<b>Style:</b> _____
			<b>Year of manufacture:</b> _____	<b>Size:</b> _____



# General Terms and Conditions of Sale and Delivery (Issue 01.03.2016)

## § 1 General

1. Our General Terms and Conditions of Sale and Delivery apply to all deliveries and services in accordance with the contract concluded between us and the Customer.
2. Our General Terms and Conditions of Sale and Delivery are exclusively applicable; Customers' conditions which conflict with or deviate from our conditions are not recognised unless we have agreed to them expressly in writing.
3. Our General Terms and Conditions of Sale and Delivery apply only to transactions with business entities as per § 14 of the German Civil Code [BGB].

## § 2 Entry into Contract

1. Our offers are without engagement and non-binding, unless otherwise agreed. Decisive for nature and scope is our order confirmation. We reserve the right to make technical changes as well as changes in form, colour and/or weight insofar as is reasonable.
2. The offer shall be regarded as accepted only when an order confirmation is issued or the goods are dispatched. The issue of a confirmation of receipt or the receipt of a telephone order do not constitute a binding acceptance. In the case of goods that have to be made to order, following our written confirmation the contract shall be regarded as having been entered into even if details of its execution which may affect price and delivery remain to be clarified. The right to make design and form changes during the delivery period is reserved, provided that the subject of delivery and its function and appearance are not fundamentally altered thereby. There will be no resulting change in price.
3. In respect of figures, drawings, calculations and similar documents, we reserve ownership and copyright. This likewise applies to such documents designated as "confidential". These documents may not be made available to third parties without our express prior approval.

## § 3 Prices and Terms of Payment

1. Unless otherwise specified in the order confirmation, our prices apply "ex works", excluding transport and assembly, which shall be invoiced separately. Costs for packaging, with the exception of small and spare parts, are included. The value added tax as required by law is not included in our prices; this tax will be shown separately on the invoice at the legal rate applicable on the date of invoicing.
2. Our invoices shall be due to be paid net (without deduction) within 30 days. The deduction of discounts requires a special agreement in writing.
3. Should the price of materials increase taxes or levies be increased after the contract has been concluded, we shall be entitled to adjust our prices accordingly if there are at least 4 months between entry into contract and intended delivery.
4. Should the Customer commission not only delivery but also assembly or similar services, these shall be invoiced by the hour unless a fixed rate has been agreed expressly. Our valid Terms and Conditions of Installation shall apply to all assembly services.
5. We are entitled, even in the case of conflicting Customer conditions, to set off payments against the Customer's previous debts. If costs and interest have already incurred, we are entitled to set off the payment against the costs, then to the interest and finally to the main service.
6. We are also entitled to make our remaining claims immediately payable and render the execution of all further services subject to an advance payment or provision of security, if we become aware of circumstances that call the solvency and the credit standing of the Customer into question, in particular in the event of default in payment. The right to claim further damages will remain unaffected.
7. During the delay, the Customer cannot invoke the right to possession. Any claim for return on our side during a delay on the Customer's side shall only be considered as withdrawal from the contract if we have specified this expressly in writing.
8. The Customer shall only have the right to offsetting if the Customer's counterclaims have been determined without further legal recourse, beyond dispute or if the counterclaims have been recognised by us. The Customer can only exert a right of retention if and when the counterclaim rests on the same contractual relationship.

## § 4 Place of Fulfilment, Transfer of Risk

1. Unless otherwise specified in the order confirmation, a delivery "ex works" (INCOTERMS 2010) has been agreed. The risk of accidental loss or deterioration of the goods purchased passes to the Customer upon hand-over of the goods to the shipping agent, the freight forwarder or the person or establishment otherwise appointed to execute the shipment. This shall likewise apply in case of partial delivery or if we have taken over other services (e.g. shipping or assembly).
2. Should the Customer be in default of acceptance, the risk of accidental loss or deterioration of the goods purchased shall pass to the Customer. Any storage costs incurred shall comply with § 5 No. 3.
3. If carriage paid delivery of the goods has been agreed, the means of transport must be unloaded immediately by the Customer. Waiting times will always be at the Customer's expense. Direct delivery to site shall always be regarded as on truck on an even, drivable road. Unloading including transportation to the place of use or storage is the responsibility of the Customer who in the event of delay must bear the cost and risk of unloading, stacking, storage or return transport. The recipient acting on behalf of the Customer at the place of unloading shall be regarded as authorised to accept the load with binding effect.

## § 5 Period of Delivery

1. The period of delivery specified by us shall only begin after clarification of all technical questions.
2. Information on delivery dates shall be considered the expected periods of delivery and are always subject to correct and timely delivery by suppliers and/or other manufacturers to us. The Customer may only set a time limit for the supply/performance if the expected delivery date has been exceeded by more than three weeks. This time limit must be reasonable and must amount to a minimum of three weeks. Claims for damages due to non-compliance with an expected delivery date are excluded. Delays in supply and performance as a result of force majeure or as a result of events which materially impede or prevent us from making delivery – including in particular subsequent material sourcing difficulties for which we are not responsible, interruption of operations, strikes, lockouts, official directives, etc., even if these affect our suppliers or sub-suppliers – will be notified to the Customer immediately. Events of this type entitle us to withdraw from the contract either in whole or in part if the order is not yet completed. In the event of withdrawal, any compensating measures already performed by the Customer shall be reimbursed immediately.
3. Should the Customer be in delay of acceptance, we are entitled to store the goods at the Customer's risk and expense. For the corresponding storage costs, we can optionally demand reimbursement of the actually incurred costs or of a fixed rate of 5% of the invoice sum for each commenced month. This also applies to storage by us. The Customer has the right to prove less damage in the event of a claim to flat-rate damage reimbursement.
4. Should, after the time limit set by us has expired, the Customer refuse to accept the goods or declare to no longer want to accept the goods without entitlement to do so, we can also demand damage compensation due to non-fulfilment.
5. Partial deliveries are permissible to a reasonable extent.

## § 6 Reservation of Title

1. We reserve ownership of the goods until complete payment of all claims from the ongoing business relationship with the Customer. Should the value of the reserved goods exceed the claims to be secured from the ongoing business relationship with the Customer by more than 20%, we are obligated to release the reserved goods on Customer request. The selection of the securities to be released is at our discretion.
2. While retention of title is in effect, the Customer is obligated to treat the goods purchased with care and sufficiently insure them against fire, water and theft at their value when new and at the Customer's expense. Any claims asserted for damages by the Customer against the insurer or other third parties due to deterioration of the reserved goods are right now signed over to us at the amount of the invoice sum. Should maintenance and inspection work be required, the Customer shall perform said work regularly at the Customer's own expense. The Customer must inform us immediately and in writing of all access of third parties to the goods, in particular of all foreclosure and any damage to or destruction of the goods. The Customer must inform us of a change in possession of the goods as well as a change in the Customer's address immediately. The Customer must reimburse us of all damage and costs caused by a violation of this obligation and resulting necessary intervention measures to prevent access of third parties to the goods. In the event of access by third parties, the Customer must also provide us with the necessary help to exercise our rights.
3. The Customer is not permitted to pledge reserved goods nor assign them as security.
4. Processing or transformation of goods supplied subject to the reservation of title is always undertaken by the Customer on our behalf. Should the reserved goods be combined or processed with other items, the reservation of title shall continue for the processed or combined goods. If the reserved goods are processed or combined inextricably with items which are not our property, we shall acquire ownership of the new object in the ratio of the invoice value of the reserved goods to the invoice value of the other goods used at the time of processing or combination. The resulting co-ownership rights shall be deemed to be reserved goods in accordance with these terms and conditions. If our goods are joined or combined inextricably with other movable items into a single object and the other object is to be considered the main object, the Customer shall concede proportionate joint ownership to us should the main object belong to the Customer. In the aforementioned cases, the Customer here and now assigns all ownership rights to the processed, joined, or combined goods to us. Instead of a transfer, the Customer shall hold the processed, joined, or combined object in safe custody on our behalf. For the object resulting from processing, use, or combination, the same applies in all other respects as for reserved goods.
5. The Customer is entitled to resell goods supplied subject to reservation of title by way of due and proper business transactions. The Customer here and now assigns all claims with all rights arising from the resale of the reserved goods to us in full. We accept this assignment. Should the Customer sell the reserved goods – after processing/combination – together with goods not belonging to the Customer, the Customer here and now assigns to us the claims resulting from resale at the value at new of the reserved goods along with all ancillary rights. We accept this assignment right now. The Customer is entitled to collect this claim even after assignment. However, we reserve the right to collect the claim ourselves as soon as the Customer fails to properly meet payment obligations and enters into default, or reasonable doubt about the Customer's solvency and credit standing exists. On our request, the amount of the assigned claim, the person of the debtor and all other information required for collection must be provided, the corresponding documents be handed over and the debtor be notified of the assignment.
6. The right to further processing and resale ends with withdrawal from the contract.
7. During the Customer's standard business hours, we are at all times entitled to enter the offices and operating premises to check the reserved goods and to take possession of the reserved goods insofar as the Customer is unable to invoke rights to possession.

## § 7 Defect Claims

1. The Customer shall be entitled to claims for defect only if the Customer's duties to inspect and report pursuant to § 377 of the German Commercial Code [HGB] have been duly complied with. In the event that complaints are not reported in due time and/or in due form, the goods shall be regarded as accepted.
2. For the delivery of objects, we are free to decide to affect supplementary performance either by repair or replacement. If supplementary performance fails, the Customer can at his choice demand a reduction, withdrawal or compensation. In the event of only minor defects the Customer has no right to withdrawal.
3. As a matter of principle, the nature of the goods purchased shall be defined solely by the manufacturer's product description/order confirmation. Public statements, recommendations or advertisements by the manufacturer do not constitute contractual statements as to the nature of the goods.
4. The period of limitation for defect claims is based on § 438, Para. 1, No. 2 of the German Civil Code [BGB] as long as no deviating time limits have been expressly agreed.
5. The Customer is not entitled to assign claims for material defects.

## § 8 Liability

1. We accept liability within legal provisions, provided the Customer asserts claims for damages that are based on intent or gross negligence. In the event of minor negligence, our liability is limited to predictable, typically occurring damage. We are not liable in the event of minor negligence of non-essential contractual obligations whose violation does not threaten the performance of the contract. This also applies to breach of duty by our legal representatives or vicarious agents.
2. Liability for negligent injury to life or limb or the impairment of a person's health remains unaffected from the above limitations of liability; this also applies to Customer claims according to the German Product Liability Act [Produkthaftungsgesetz].

## § 9 Concluding Provisions

1. The law of the Federal Republic of Germany shall apply. The UN Convention on the International Sale of Goods shall not be applicable.
2. To take legal effect, subsidiary agreements and amendments must be confirmed in writing. This likewise applies to any modification of the clause stipulating the written form.
3. Unless otherwise specified in the order confirmation, our headquarters are the place of fulfilment. The exclusive place of jurisdiction for all disputes arising from this contract shall be Bielefeld, Germany.
4. Insofar as individual terms of the contract including these General Terms and Conditions should be or become ineffective either in whole or in part, this shall not affect the validity of the remaining provisions.

# Hörmann: Quality without Compromise



Hörmann KG Amshausen, Germany



Hörmann KG Antriebstechnik, Germany



Hörmann KG Brandis, Germany



Hörmann KG Brockhagen, Germany



Hörmann KG Dissen, Germany



Hörmann KG Eckelhausen, Germany

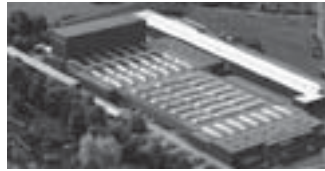

Hörmann KG Freisen, Germany



Hörmann KG Ichttershausen, Germany



Hörmann KG Werne, Germany



Hörmann Alkmaar B.V., Netherlands



Hörmann Legnica Sp. z o.o., Poland



Hörmann Beijing, China



Hörmann Tianjin, China



Hörmann LLC, Montgomery IL, USA



Hörmann Flexon LLC, Burgettstown PA, USA



Shakti Hörmann Ltd., India

Hörmann is the only manufacturer worldwide that offers you a complete range of all major building products from one source. We manufacture in highly-specialised factories using the latest production technologies. The close-meshed network of sales and service companies throughout Europe, and activities in the USA and Asia, make Hörmann your strong partner for first-class building products, offering "Quality without Compromise".

**GARAGE DOORS**  
**OPERATORS**  
**INDUSTRIAL DOORS**  
**LOADING EQUIPMENT**  
**HINGED DOORS**  
**DOOR FRAMES**

**HÖRMANN**